

# Problems to Watch For in Seven Year Olds

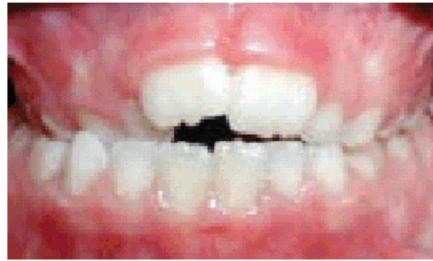

ANTERIOR CROSSBITE



POSTERIOR CROSSBITE



CROWDING

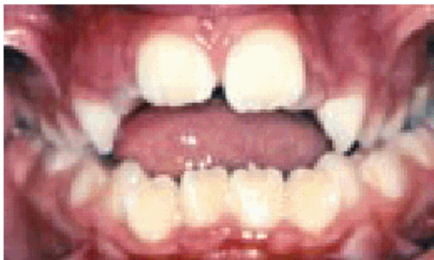

OPEN BITE

*An open bite is usually due to an oral habit.*



PROTRUSION

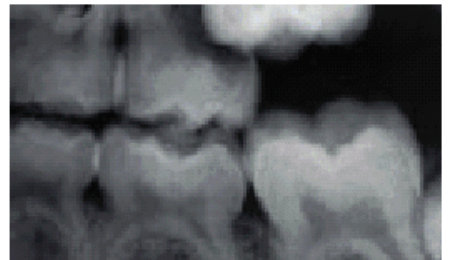

ECTOPIC ERUPTION

*Ectopically erupting maxillary molar.*



COMPLETE CLASS III



DIASTEMA

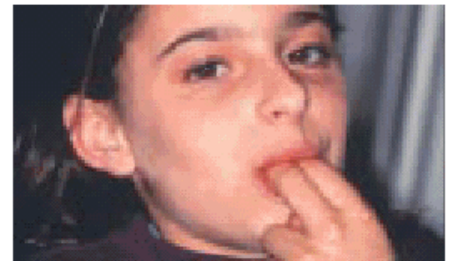

ORAL HABITS

Malocclusions, like those illustrated above, may benefit from early diagnosis and referral to Dr. Abari for a full evaluation.

*As a dental health professional, you hold an important position on the dental team. You are typically the first to see a patient and first to recognize that the patient may have an orthodontic problem.*

*Our goal as the orthodontist is to provide each patient with the most appropriate treatment at the most appropriate time. By working together, the dental team can achieve results for patients that cannot be produced alone.*



**ROBIN F. ABARI, D.D.S., ORTHODONTIST**  
1111 W. Covina Blvd., Suite 230  
San Dimas, CA 91773  
(909) 599-4000

[www.drabari.com](http://www.drabari.com)

1111 S. Grand Ave., Ste. C  
Diamond Bar, CA 91765  
(909) 396-9000

# American Association of Orthodontists Recommendation For Orthodontic Check-Ups No Later than Age 7

The American Association of Orthodontists (AAO) recommends that all children have a check-up with an orthodontic specialist no later than age 7.

## THE REASONS FOR THIS EXAMINATION FOLLOW:

- The posterior occlusion is established when the first molars erupt. At that time, one can evaluate the antero-posterior and transverse relationships of the occlusion, as well as discover any functional shifts or crossbites.
- Incisors have begun to erupt and problems can be detected such as crowding, habits, deep bites, open bites and some jaw discrepancies.
- For some, a timely evaluation will lead to significant treatment benefits; for others, the principal immediate benefit is a parent's peace of mind.

The AAO does not advocate comprehensive orthodontic treatment at age 7. However, interceptive treatment may be appropriate in the kinds of problems shown on the reverse.

*Final treatment decisions should be made among the parent, child's dentist and orthodontist.*

## RESOURCES:

- **AAO Web site, [www.braces.org](http://www.braces.org)**
  - Scientific articles in *Orthodontic Dialogue* in the "For Dentists" section;
  - Online orthodontic glossary in the "For Dentists" section;
  - Frequently asked questions and answers in the "About Orthodontics" section.

- **Robin F. Abari, D.D.S., Orthodontist**

1111 W. Covina Blvd., Ste. 230

San Dimas, CA 91773

(909) 599-4000

[www.drabari.com](http://www.drabari.com)

(626) 961-2578

1111 S. GrandAve., Ste. C

Diamond Bar, CA 91765

(909) 396-9000

